

DEED BOOK 2912
PAGE 794

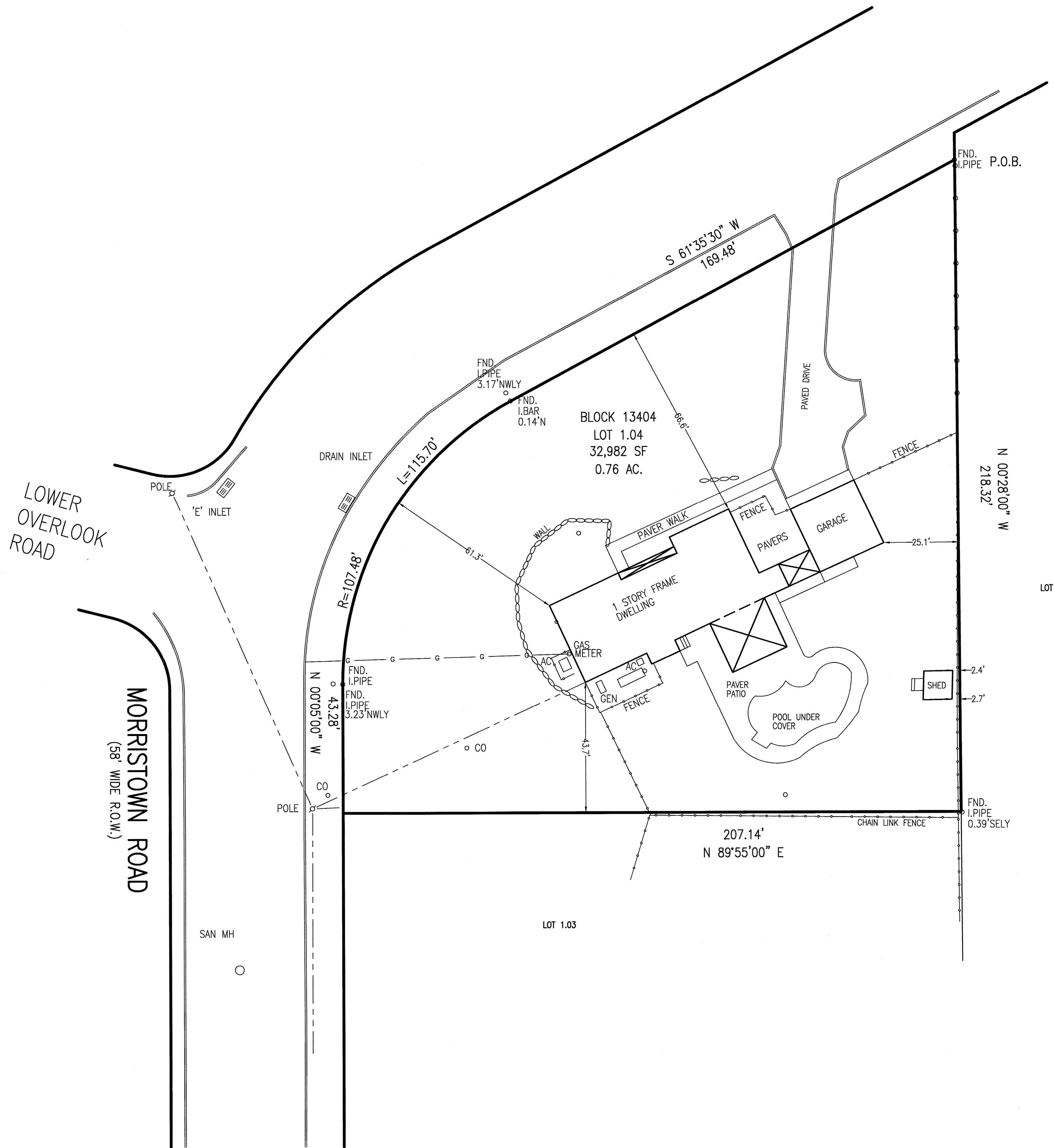

COVERAGE CALCULATIONS

HOUSE	2085 SF
GARAGE	547 SF
COVERED PORCHES	510 SF
SHED (GRAVEL BASE)	0 SF
POOL (UNDER COVER)	588 SF
POOL PATIO	1208 SF
FRONT WALK	270 SF
DRIVE	1555 SF
CONC.	72 SF
PAVERS	381 SF
TOTAL	7194 SF
	21.8%

ZONE R-2 MAX. LOT COVERAGE: 20%

DRAWN BY: SP CHECKED BY: WGH

JOB No. 18-033

BOOK

SCALE 1" = 20'

GRAPHIC SCALE

DATE MARCH 10, 2021

REVISIONS
APRIL 19, 2021 COVERAGE
SEPT. 13, 2021 COVERAGE

CERTIFICATE OF AUTHORIZATION
No. 24GA27959700

NOTES

Murphy & Hollows Associates LLC
CIVIL ENGINEERING AND SURVEYING
192 CENTRAL AVENUE, STIRLING, NJ 07980
908.580.1255 murphyhollows@gmail.com

SURVEY OF
LOT 1.04
BLOCK 13404
35 MORRISTOWN ROAD
TOWNSHIP OF
LONG HILL
MORRIS COUNTY
NEW JERSEY

AIDAN T. MURPHY
N.J. LIC. PROFESSIONAL ENGINEER #21319
1973-2016

William G. Hollows
WILLIAM G. HOLLOWES
N.J. LIC. PROFESSIONAL ENGINEER
& LAND SURVEYOR #27473
N.J. PROFESSIONAL PLANNER #2530

FILE	SHEET
LF18-033	1
	OF
	1